WWS800C/WWS850L scanner base screw

Scott Leonard - 2025-01-07 - WWS800/850

- Metric machine screw
- Smaller than M3 (which is the smallest found at Home Depot & Lowes in August 2016), so most likely M2 or M2.5
- 7.5 to 8 mm long
- 5 mm head

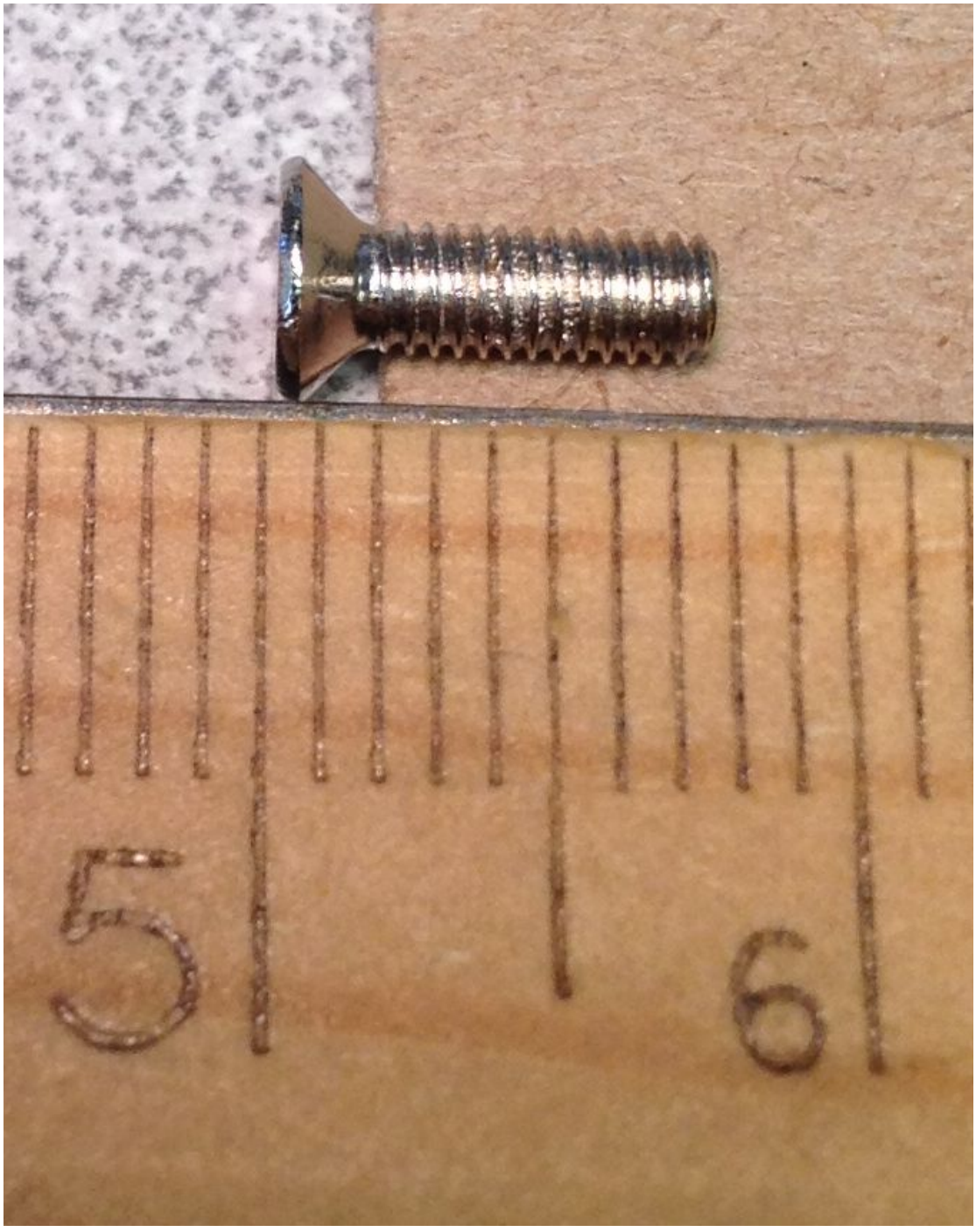

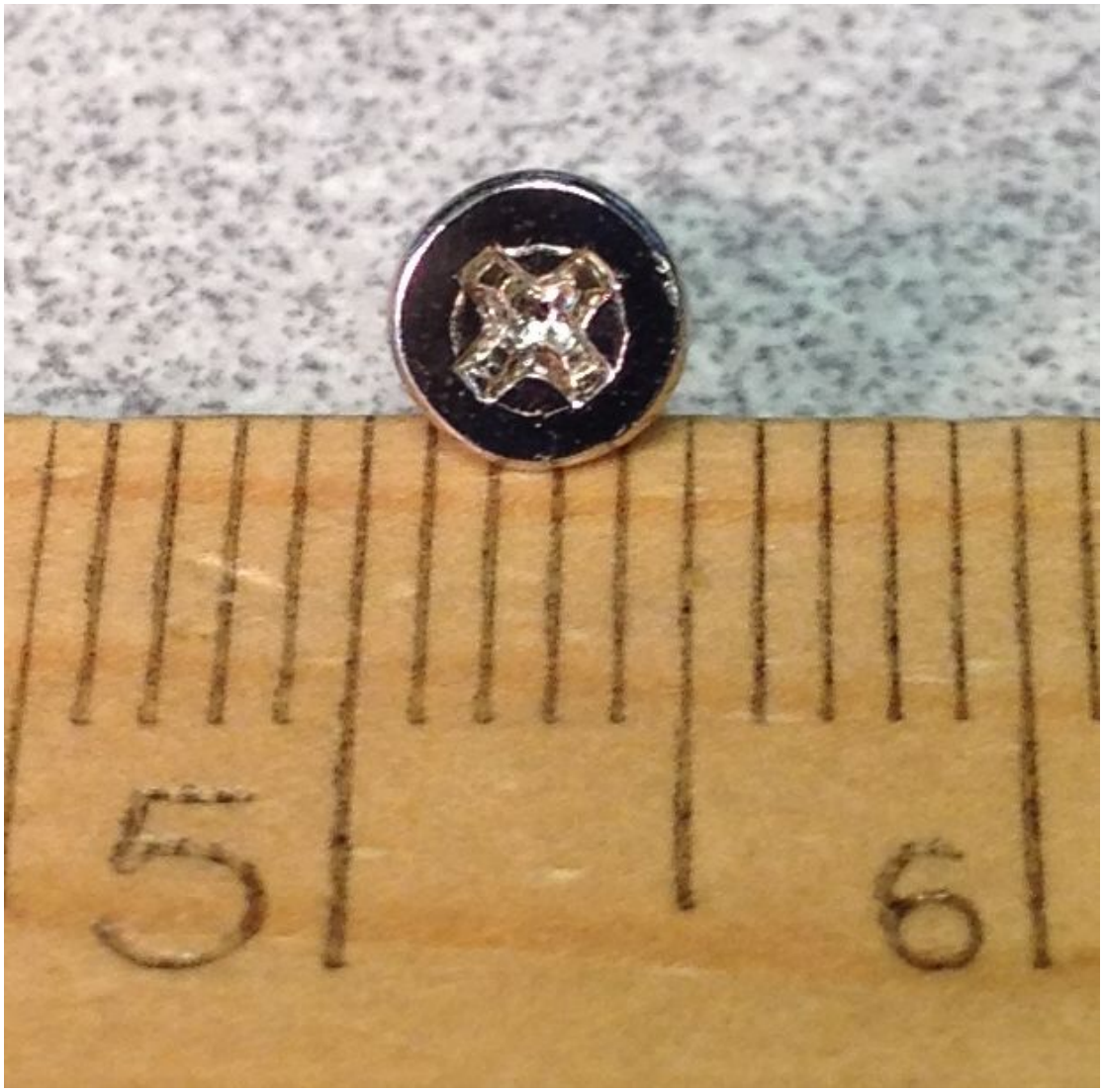
5
6